Munda Biddi Trail

June 2023

PERMANENT REALIGNMENT

Collie

The Munda Biddi Trail has been permanently realigned for 19.2km.

A downloadable map is available at alerts.dbca.wa.gov.au

For your safety adhere to and follow all signage and instructions.

For more information contact the Parks and Wildlife Service Collie office on (08) 9735 1988.

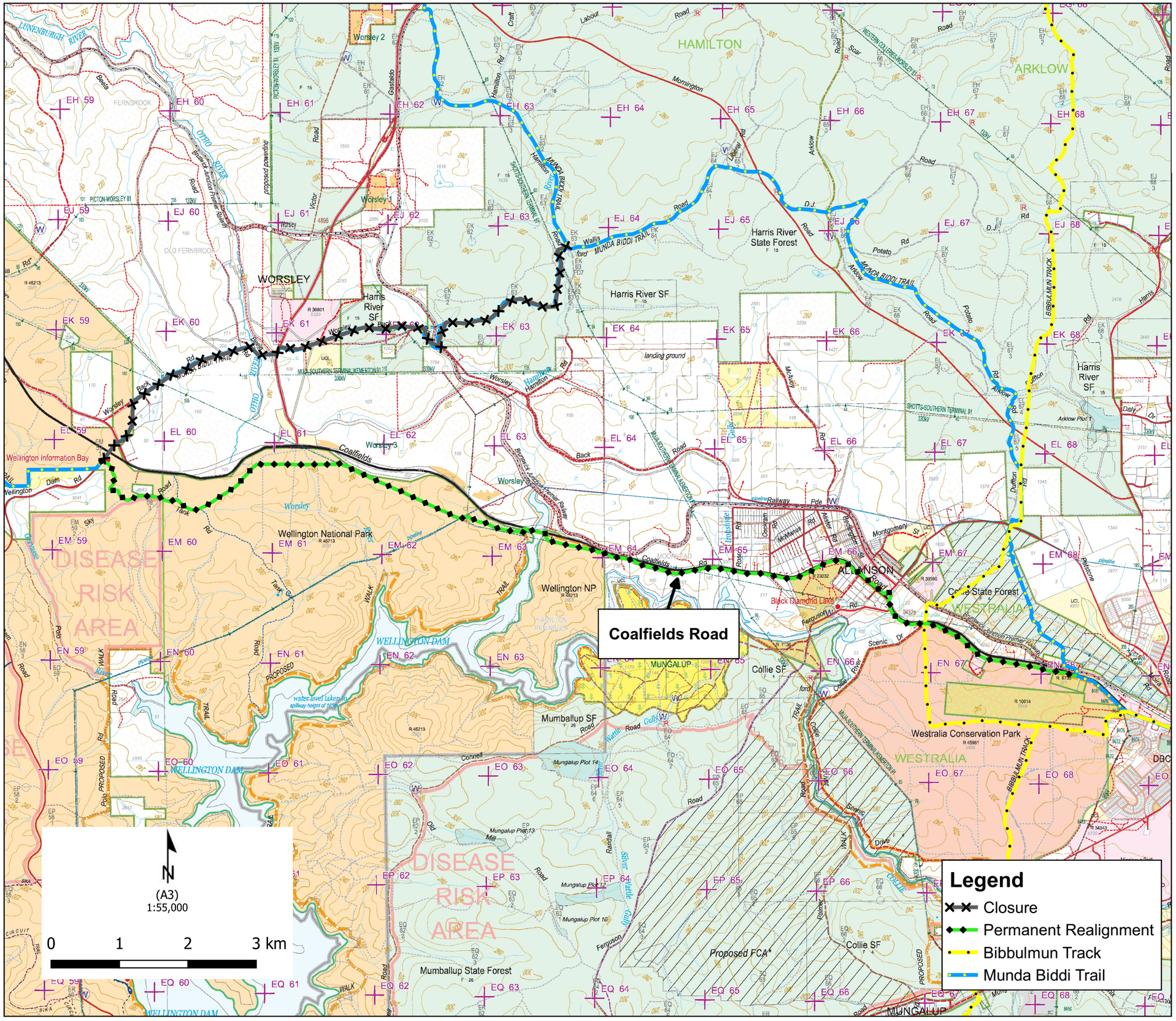

If applicable this map is based on information provided by and with the permission of the Western Australia Land Information Authority (Landgate) (2013) Roads and tracks on land managed by the Department of Biodiversity, Conservation and Attractions may contain unmarked hazards and their surface condition is variable. Exercise caution and drive to conditions on all roads. The Department of Biodiversity, Conservation and Attractions does not guarantee that this map is without flaw of any kind and disclaims all liability for errors, loss or other consequence which may arise from relying on any information depicted.

GOVERNMENT OF WESTERN AUSTRALIA
Department of Biodiversity, Conservation and Attractions
PARKS AND WILDLIFE SERVICE