

Bibbulmun Track TRACK CLOSED

This prescribed burn is proposed for
sometime during
Autumn, Winter or Spring 2018

This diversion will be installed immediately prior to the burn
commencing and will be removed as soon as possible after the
completion of the burn.



PRESCRIBED BURN DIVERSION Lake C Y O'Connor

The Bibbulmun Track is closed for 3km due to
prescribed burning.

A 2km diversion along Allen Road is in place.

The original route will remain closed until declared
safe.

For your safety stay on the marked diversion,
adhere to and follow all signage and instructions
from Parks and Wildlife and other emergency staff.

Walkers should note that Helena Campsite was
completely destroyed in a bushfire in early 2018 and
is **CLOSED**. There is no shelter, toilet or water. There
is no temporary campsite. Walkers need to be
prepared to walk to the next campsite and carry
sufficient water. It is 18km between Ball Creek and
Waalegh Campsites.

Walkers should be aware of fire operations vehicles
and other traffic in the area.

For more information contact the Parks and Wildlife
Service Mundaring on (08) 9290 6100.

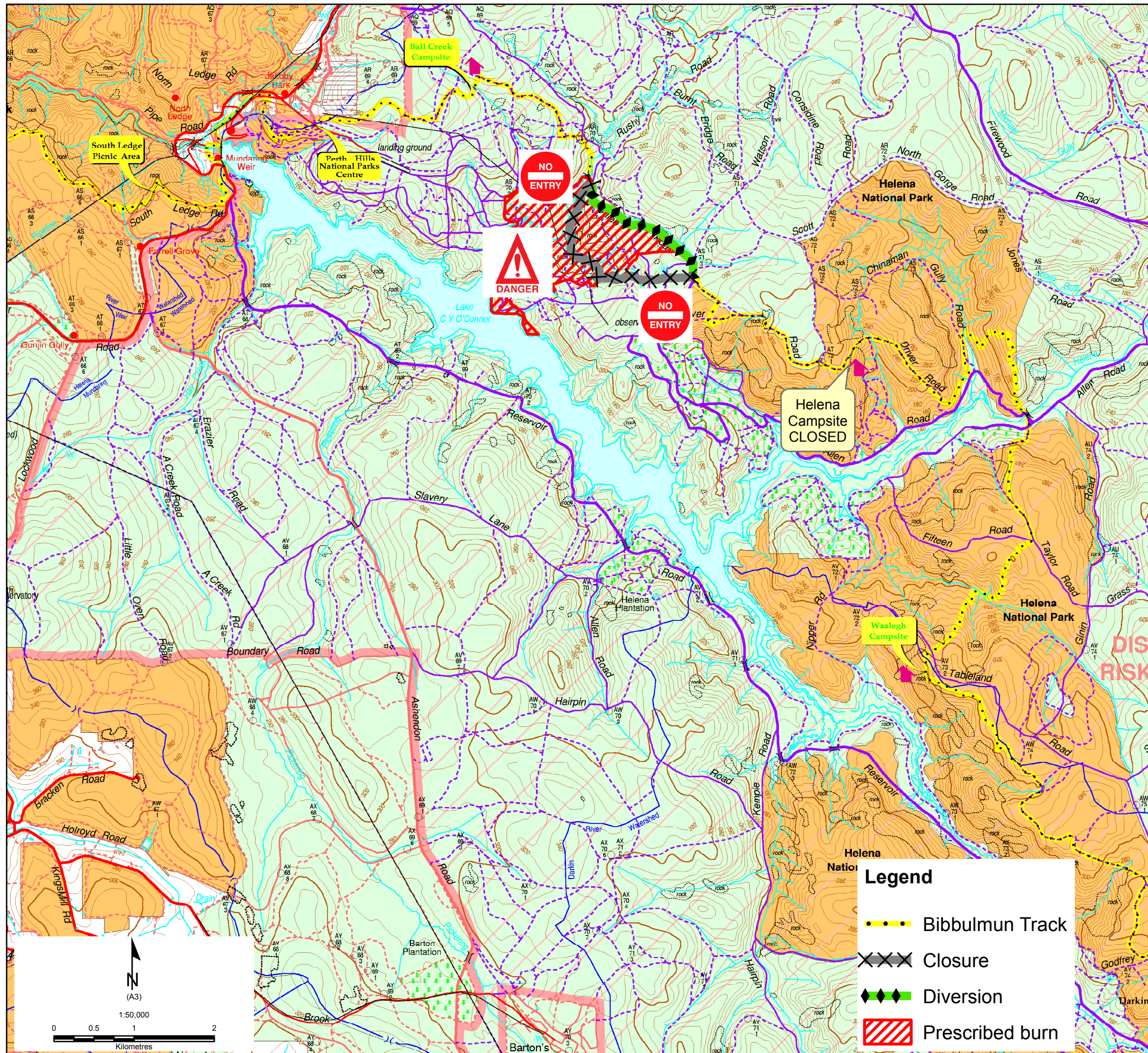

If applicable this map is based on information provided by and with the permission of the Western Australian Land Information Authority (Landgate) (2013)
Roads and tracks on land managed by the Department of Biodiversity, Conservation and Attractions may contain unmarked hazards and their surface condition is variable. Exercise caution and drive to conditions on all roads.
The Department of Biodiversity, Conservation and Attractions does not guarantee that this map is without flaw of any kind and disclaims all liability for any errors, loss or other consequence which may arise from relying on any information depicted.



Department of Biodiversity,
Conservation and Attractions

