

Bibbulmun Track TRACK CLOSED

This prescribed burn is proposed for sometime during
Autumn, Winter or Spring 2018



PRESCRIBED BURN DIVERSION SE of Dwellingup

The Bibbulmun Track is closed for 6.4km due to prescribed burning.

A 9.9km diversion is in place.

The original route will remain closed until declared safe.

For your safety stay on the marked diversion, adhere to and follow all signage and instructions from Parks and Wildlife and other emergency staff.

Walkers should note that Swamp Oak Camp Site is **CLOSED**. Temporary camping is available at Island Pool. Water and a toilet will be provided. All water should be treated prior to consumption. There is no shelter. Walkers **MUST** provide their own tent.

Walkers should be aware of fire operations vehicles and other traffic in the area.

For more information contact the Parks and Wildlife Service Mundaring on (08) 9290 6100.

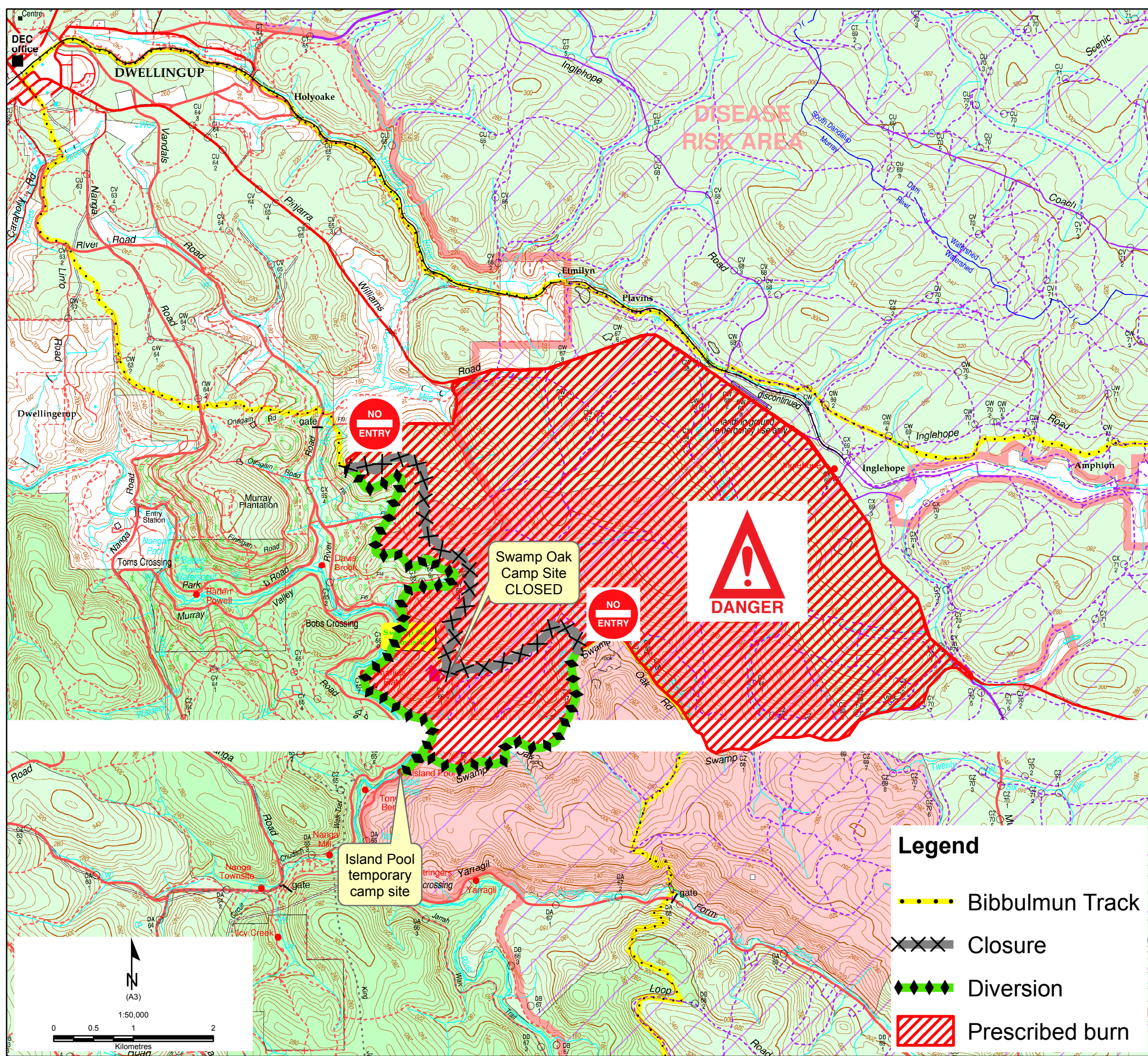

Legend

- Bibbulmun Track
- Closure
- Diversion
- Prescribed burn



Department of Biodiversity,
Conservation and Attractions



If applicable this map is based on information provided by and with the permission of the Western Australian Land Information Authority (Landgate) (2013). Roads and tracks on land managed by the Department of Parks and Wildlife may contain unmarked hazards and their surface condition is variable. Exercise caution and drive to conditions on all roads. The Department of Parks and Wildlife does not guarantee that this map is without flaw of any kind and disclaims all liability for any errors, loss or other consequence which may arise from relying on any information depicted.