

Bibbulmun Track TRACK CLOSED

This prescribed burn is proposed for
sometime during

Autumn, Winter or Spring 2019

This diversion will be installed immediately prior to the burn
commencing and will be removed as soon as possible after the
completion of the burn.



PRESCRIBED BURN DIVERSION North Bannister

The Bibbulmun Track is closed for 3km due to
prescribed burning.

A 4km diversion is in place.

The original route will remain closed until declared
safe.

For your safety stay on the marked diversion,
adhere to and follow all signage and instructions
from Parks and Wildlife and other emergency staff.

Walkers should be aware of fire operations vehicles
and other traffic in the area.

For more information contact the Parks and Wildlife
Service Mundaring on (08) 9290 6100.



Department of Biodiversity,
Conservation and Attractions

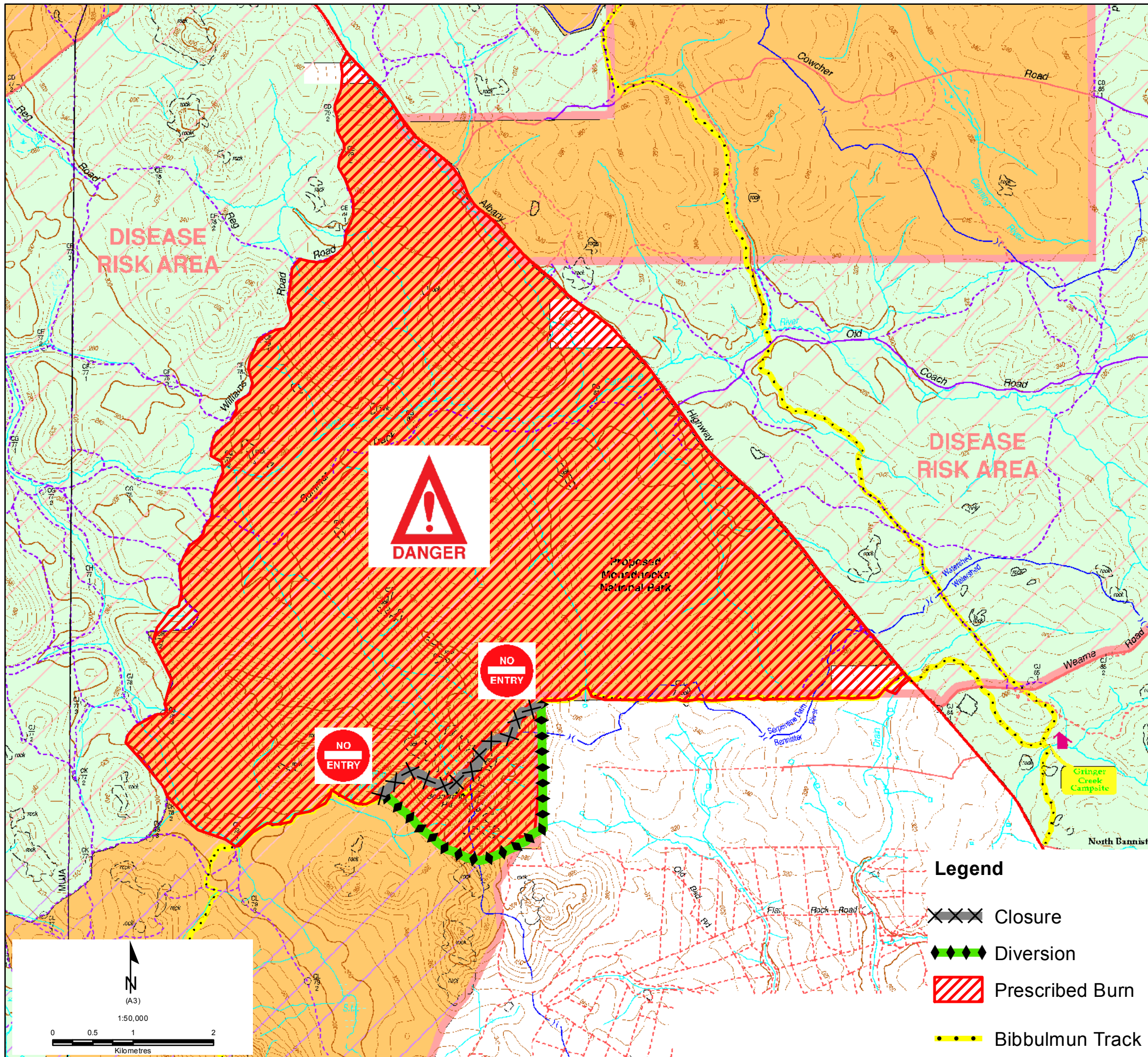

If applicable this map is based on information provided by and with the permission of the Western Australian Land Information Authority (Landgate) (2013)
Roads and tracks on land managed by the Department of Biodiversity, Conservation and Attractions may contain unmarked hazards and their surface condition is variable. Exercise caution and drive to conditions on all roads.
The Department of Biodiversity, Conservation and Attractions does not guarantee that this map is without flaw of any kind and disclaims all liability for any errors, loss or other consequence which may arise from relying on any information depicted.