

Bibbulmun Track TRACK CLOSED

This prescribed burn is proposed for
sometime between

July 2018 - June 2019

DON_051_Gordon_BT

This diversion will be installed immediately prior to the burn commencing and will be removed as soon as possible after the completion of the burn.



PRESCRIBED BURN DIVERSION

SW of Donnelly River Village

The Bibbulmun Track is closed for 24.8km due to prescribed burning.

A 17.1km diversion is in place.

The original route will remain closed until declared safe.

Tom Road Camp Site is CLOSED. A temporary camp site is available as shown on the map. A toilet and water tank will be provided. All water should be treated prior to consumption. There is no shelter. Walkers MUST carry a tent.

For your safety stay on the marked diversion, adhere to and follow all signage and instructions from Parks and Wildlife and other emergency staff.

Walkers should exercise caution on the Munda Biddi Trail and be aware of cyclists. Walkers should be aware of fire operations vehicles and other traffic in the area.

For more information contact the Parks and Wildlife Service Pemberton on (08) 9776 1207.

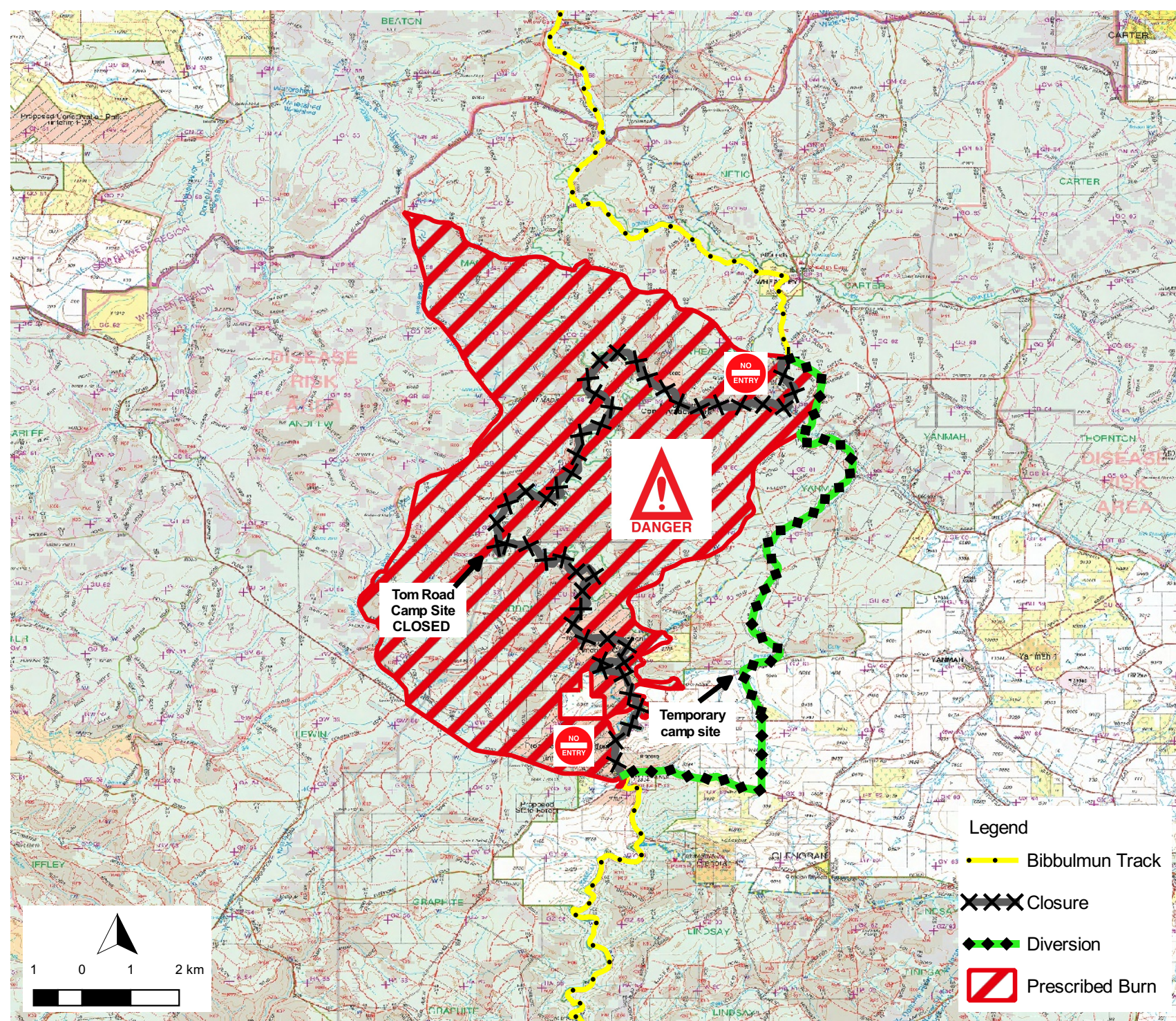

Legend

- Bibbulmun Track
- Closure
- Diversion
- Prescribed Burn