

Bibbulmun Track TRACK CLOSED

This prescribed burn is proposed for sometime during
Autumn, Winter or Spring 2018



PRESCRIBED BURN DIVERSION S of Dwellingup

The Bibbulmun Track is closed for 6.7km due to prescribed burning.

A 7.9km diversion is in place.

The original route will remain closed until declared safe.

Walkers should note that Dookanelly Camp Site is **CLOSED**. A temporary camp site is available near the culvert crossing of the Murray River. Water and a toilet will be provided. All water should be treated prior to consumption. There is no shelter. Walkers **MUST** carry a tent.

For your safety stay on the marked diversion, adhere to and follow all signage and instructions from Parks and Wildlife and other emergency staff.

Walkers should exercise caution along the Captain Fawcett 4WD Track. Walkers should be aware of fire operations vehicles and other traffic in the area.

For more information contact the Parks and Wildlife Service Mundaring on (08) 9290 6100.

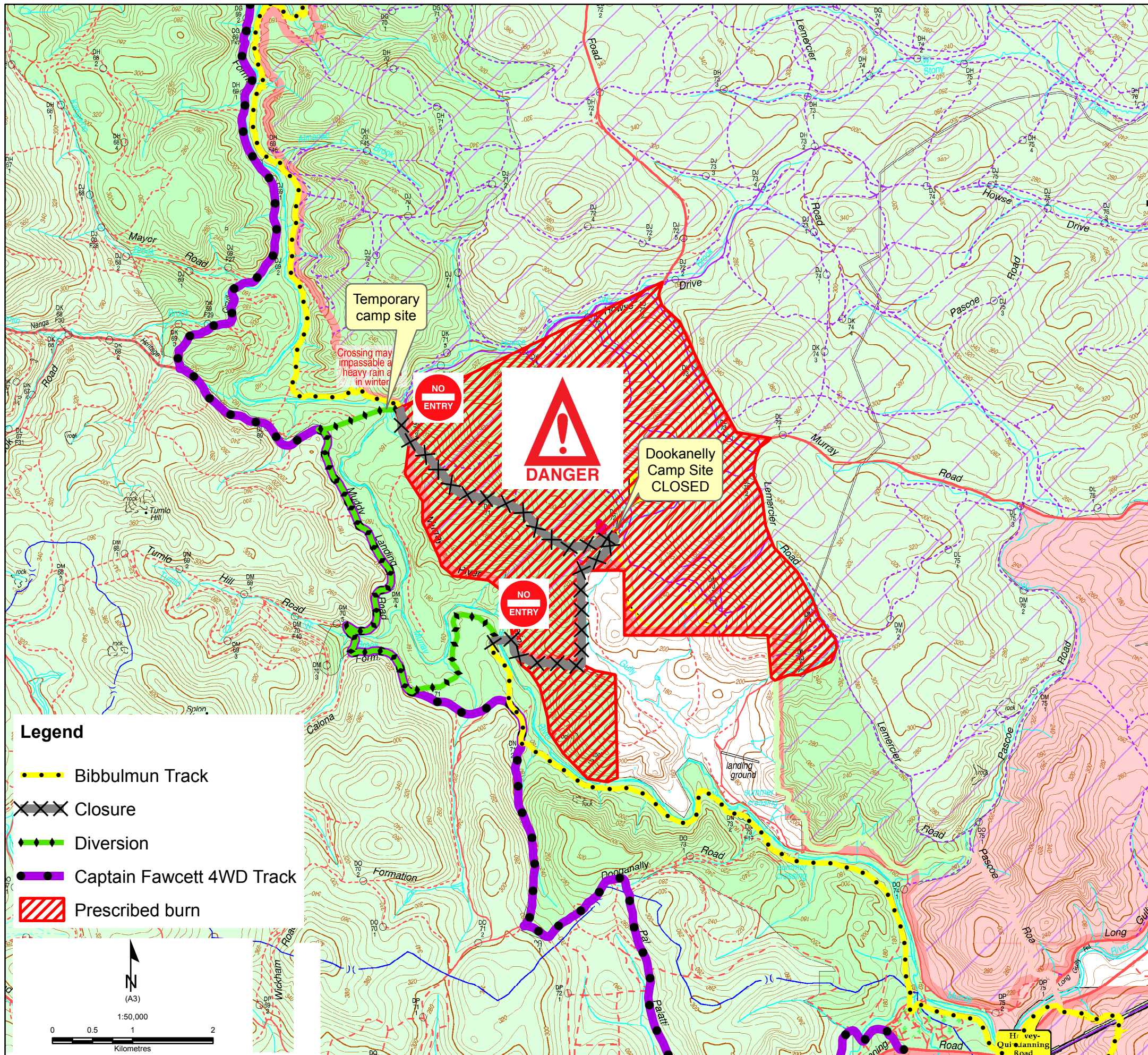

Department of Biodiversity,
Conservation and Attractions

