

Munda Biddi Trail TRAIL CLOSED

This prescribed burn is proposed for sometime during
Autumn, Winter or Spring 2018



PRESCRIBED BURN DIVERSION NE of Canning Reservoir

The Munda Biddi Trail is closed for 8km due to prescribed burning.

A 9km diversion along Dale and Ashendon Roads and Brookton Highway is in place.

The original route will remain closed until declared safe.

For your safety stay on the marked diversion, adhere to and follow all signage and instructions from Parks and Wildlife and other emergency staff.

Riders should note that Carinyah Camp Site is CLOSED. A temporary camp site is available. Water will be provided. All water should be treated prior to consumption. There is no toilet. Riders should follow Leave No Trace principles and bury all human waste at least 15cm deep and at least 100m from water and the trail. There is no shelter. Riders **MUST** provide their own tent.

Riders should be aware of fire operations vehicles and other traffic in the area.

For more information contact the Parks and Wildlife Service Mundaring on (08) 9290 6100.

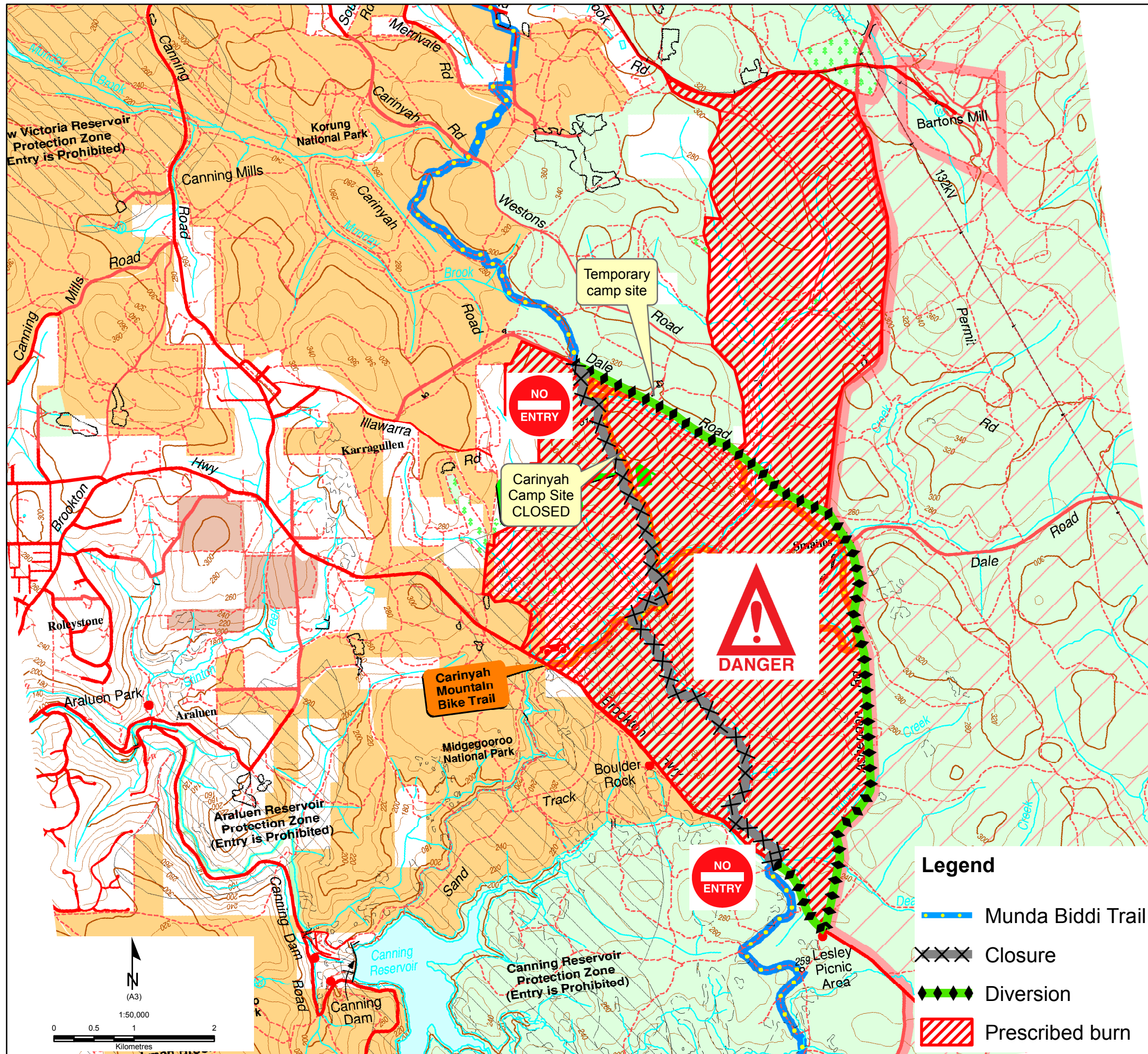

- Legend**
- Munda Biddi Trail
 - Closure
 - Diversion
 - Prescribed burn



If applicable this map is based on information provided by and with the permission of the Western Australian Land Information Authority (Landgate) (2013). Roads and tracks on land managed by the Department of Parks and Wildlife may contain unmarked hazards and their surface condition is variable. Exercise caution and drive to conditions on all roads. The Department of Parks and Wildlife does not guarantee that this map is without flaw of any kind and disclaims all liability for any errors, loss or other consequence which may arise from relying on any information depicted.