

# Bibbulmun Track TRACK CLOSED

This prescribed burn is proposed for sometime during

**December 2021 - 2022**

DON\_105

This diversion will be installed immediately prior to the burn commencing and will be removed as soon as possible after the completion of the burn.



## PRESCRIBED BURN DIVERSION

Beedelup National Park

The Bibbulmun Track is closed for 14.7km due to prescribed burning.

A 17km diversion is in place.

The original route will remain closed until declared safe.

For your safety stay on the marked diversion, adhere to and follow all signage and instructions from Parks and Wildlife and other emergency staff.

Walkers should be aware of fire operations vehicles and other traffic in the area.

For more information contact the Parks and Wildlife Service Pemberton on (08) 9776 1207.

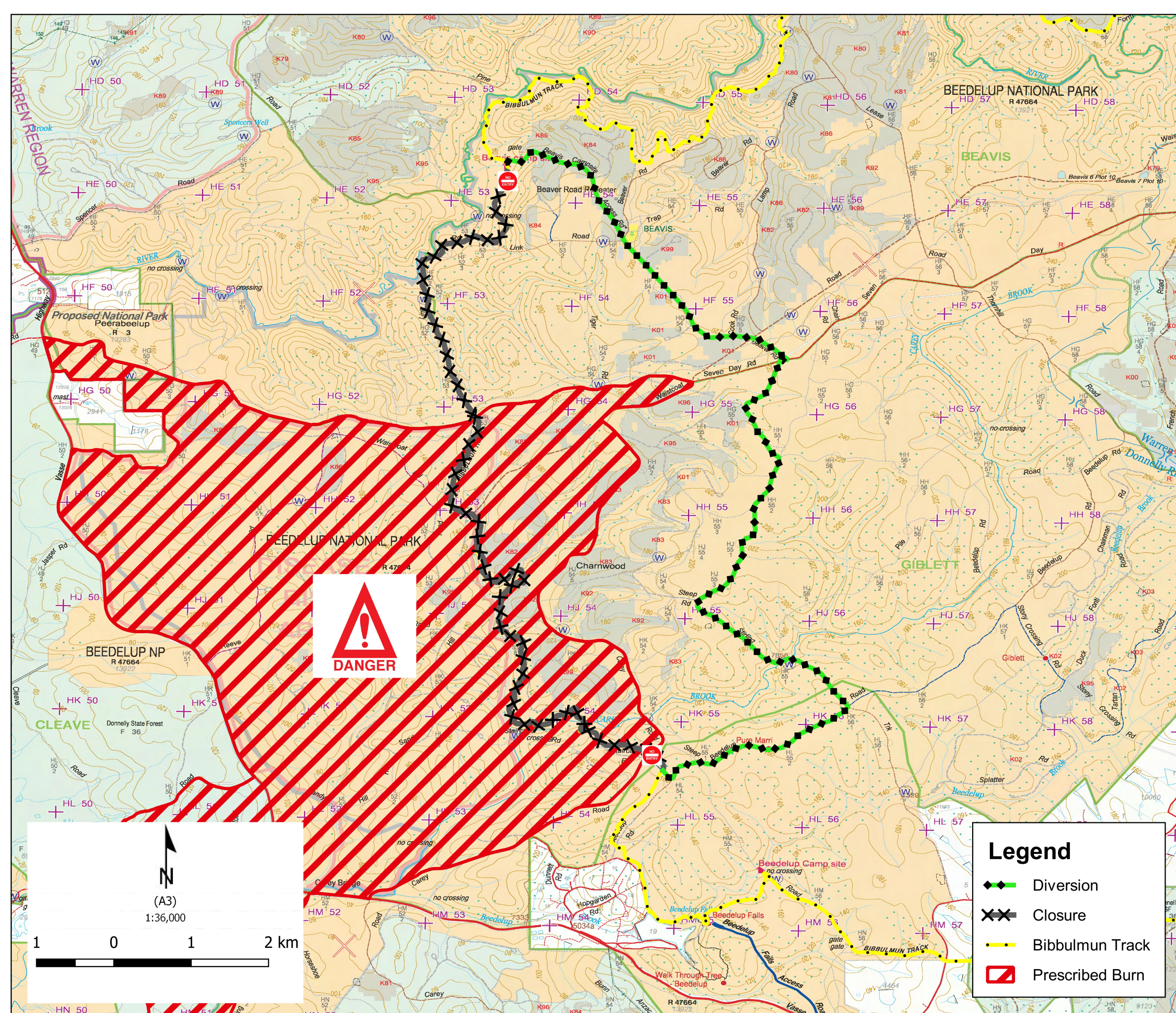

If applicable this map is based on information provided by and with the permission of the Western Australia Land Information Authority (Landgate) (2013) Roads and tracks on land managed by the Department of Biodiversity, Conservation and Attractions may contain unmarked hazards and their surface condition is variable. Exercise caution and drive to conditions on all roads. The Department of Biodiversity, Conservation and Attractions does not guarantee that this map is without flaw of any kind and disclaims all liability for errors, loss or other consequence which may arise from relying on any information depicted.



Department of Biodiversity,  
Conservation and Attractions

