

Bibbulmun Track TRACK CLOSED

This prescribed burn is proposed for sometime between

1 July 2017 - 30 June 2018



PRESCRIBED BURN DIVERSION SW of Donnelly River Village

The Bibbulmun Track is closed for 24.8km due to prescribed burning.

A 17.1km diversion is in place.

The original route will remain closed until declared safe.

Tom Road Camp Site is **CLOSED**. A temporary camp site is available as shown on the map. A toilet and water tank will be provided. All water should be treated prior to consumption. There is no shelter. Walkers **MUST** carry a tent.

For your safety stay on the marked diversion, adhere to and follow all signage and instructions from Parks and Wildlife and other emergency staff.

Walkers should exercise caution on the Munda Biddi Trail and be aware of cyclists. Walkers should be aware of fire operations vehicles and other traffic in the area.

For more information contact the Parks and Wildlife Service Pemberton on (08) 9776 1207.

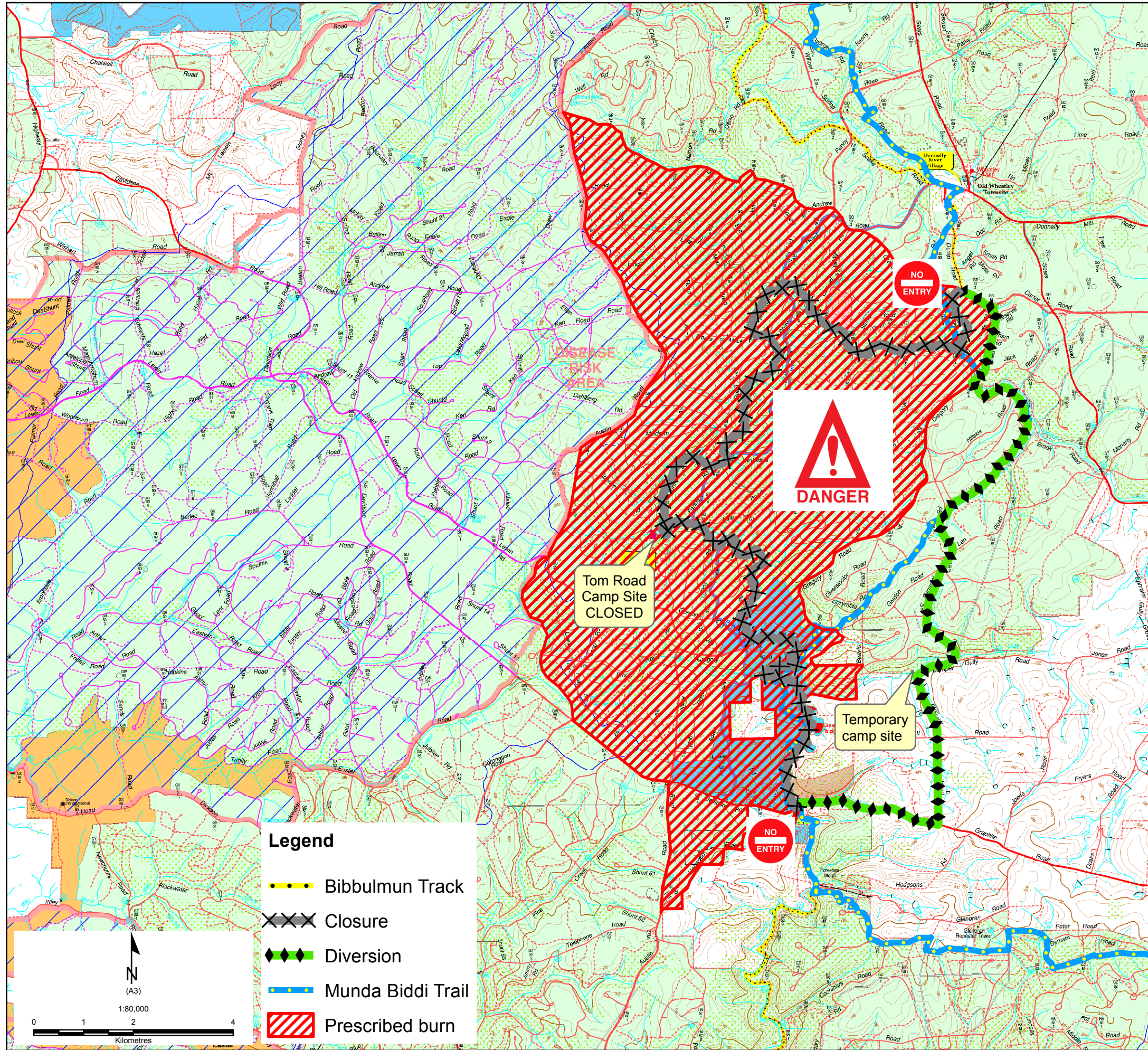

Department of
Parks and Wildlife



If applicable this map is based on information provided by and with the permission of the Western Australian Land Information Authority (Landgate) (2013). Roads and tracks on land managed by the Department of Parks and Wildlife may contain unmarked hazards and their surface condition is variable. Exercise caution and drive to conditions on all roads. The Department of Parks and Wildlife does not guarantee that this map is without flaw of any kind and disclaims all liability for any errors, loss or other consequence which may arise from relying on any information depicted.