Munda Biddi Trail
SMOKE WARNING

This prescribed burn is proposed for sometime during

Autumn, Winter or Spring

DANGER

PRESCRIBED BURN

Dwellingup

Prescribed burning is being carried out.

Smoke may affect the Trail.

For your safety adhere to and follow all signage and instructions from Parks and Wildlife and other emergency staff.

Riders should be aware of fire operations vehicles and other traffic in the area.

For more information contact the Parks and Wildlife Service Mundaring on (08) 9290 6100.

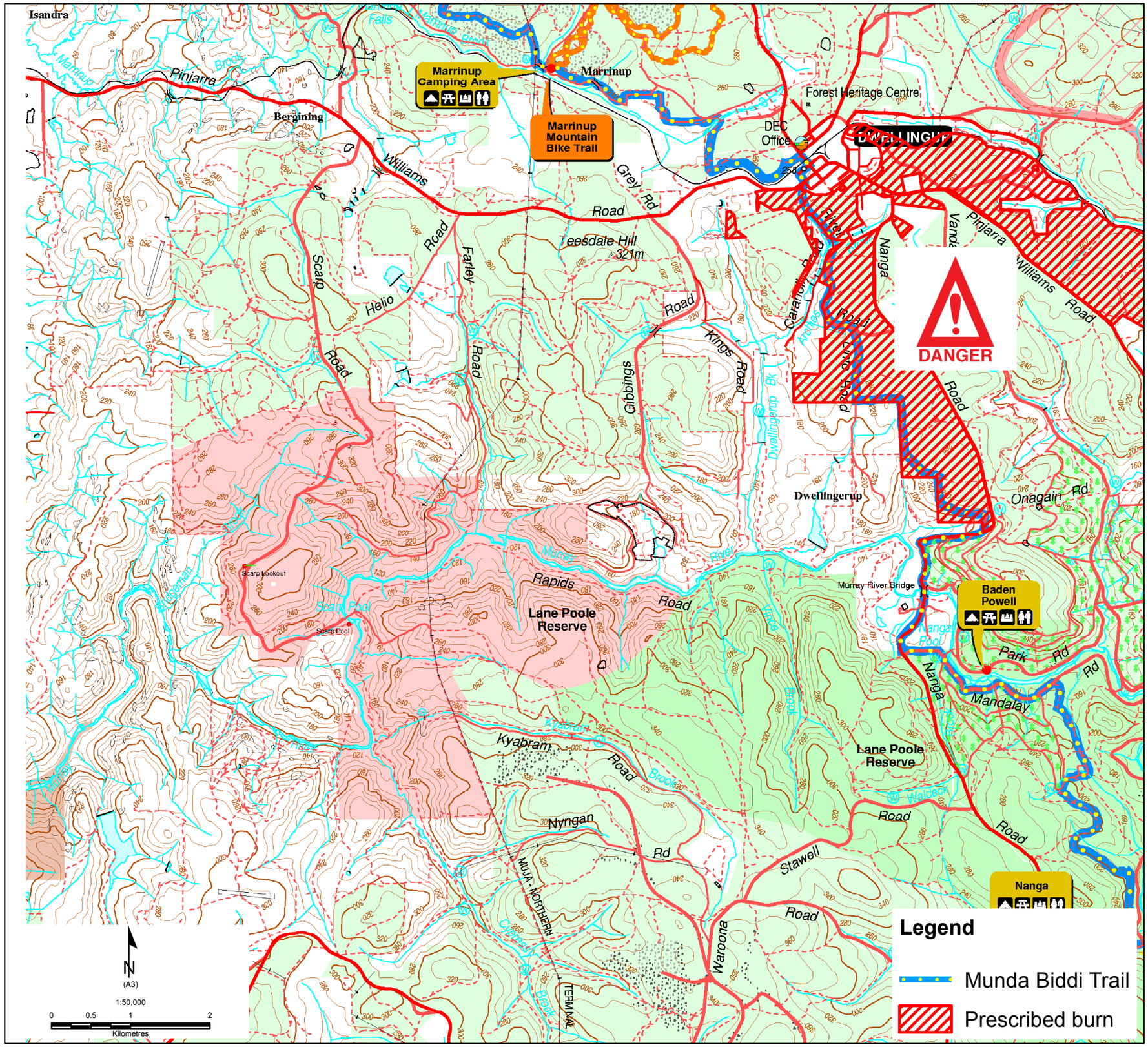

Department of **Biodiversity, Conservation and Attractions**

GOVERNMENT OF WESTERN AUSTRALIA

PARKS AND WILDLIFE SERVICE

Munda Biddi TRAIL WESTERN AUSTRALIA

If applicable this map is based on information provided by and with the permission of the Western Australian Land Information Authority (Landgate) (2013)

Roads and tracks on land managed by the Department of Biodiversity, Conservation and Attractions may contain unmarked hazards and their surface condition is variable. Exercise caution and drive to conditions on all roads.

The Department of Biodiversity, Conservation and Attractions does not guarantee that this map is without flaw of any kind and disclaims all liability for any errors, loss or other consequence which may arise from relying on any information depicted.

Job Ref: PHS_042_Holmes_1_MBT, Produced at 11:33:56 AM, on Wednesday, 18 April 2018