

Bibbulmun Track DIVERSION

This prescribed burn is proposed for sometime during
September 2024 - April 2025

DON_157

This diversion will be installed immediately prior to the burn commencing and will be removed as soon as possible after the completion of the burn.



PRESCRIBED BURN

Boorara-Gardner National Park

The Bibbulmun Track is closed for 51.8km due to prescribed burning.

A 37.2km diversion is in place along the Munda Biddi Trail and Deeside Coast Road.

Gardner and Lake Maringup Campsites are closed. A temporary campsite is in place at Boorara Tree with potable water and toilets.

For your safety **DO NOT** enter any closed trail, even if there are no indications of prescribed burning activity. Stay on the marked diversion and follow all signage or instructions from Parks and Wildlife staff.

Walkers should be aware of fire operation vehicles and other traffic in the area.

For more information contact the Parks and Wildlife Service Pemberton office on (08) 9776 1207.

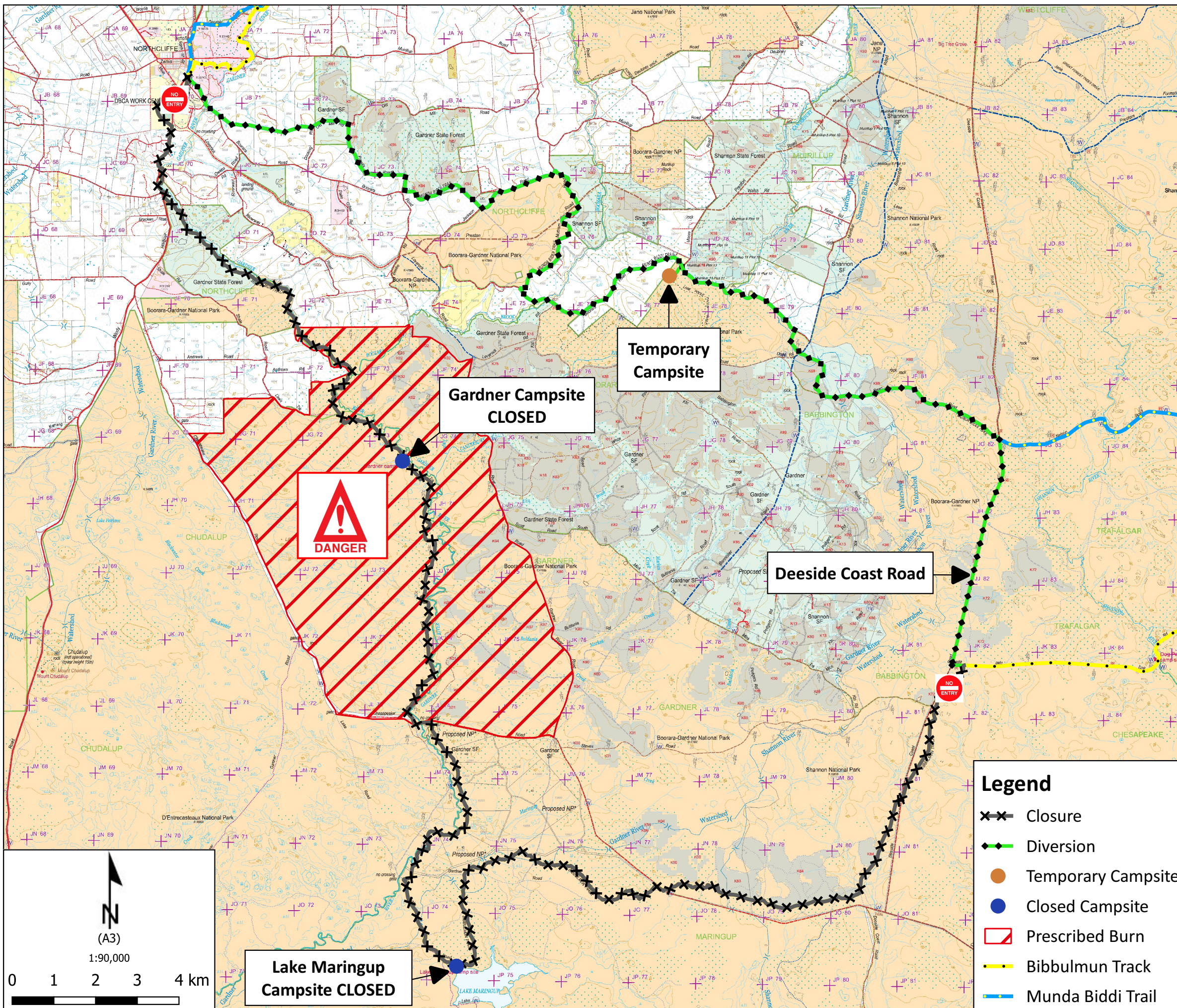

If applicable this map is based on information provided by and with the permission of the Western Australia Land Information Authority (Landgate) (2013) Roads and tracks on land managed by the Department of Biodiversity, Conservation and Attractions may contain unmarked hazards and their surface condition is variable. Exercise caution and drive to conditions on all roads. The Department of Biodiversity, Conservation and Attractions does not guarantee that this map is without flaw of any kind and disclaims all liability for errors, loss or other consequence which may arise from relying on any information depicted.



Department of Biodiversity, Conservation and Attractions

