

Bibbulmun Track TRACK CLOSED

This prescribed burn is proposed for sometime between

January - February 2019

DON_047_Jane_BT

This diversion will be installed immediately prior to the burn commencing and will be removed as soon as possible after the completion of the burn.



PREScribed BURN DIVERSION

NE of Northcliffe

The Bibbulmun Track is closed for 13km due to prescribed burning.

A 12km diversion along Karri Hill, Lane Poole and Wheatley Coast Roads is in place.

The original route will remain closed until declared safe.

For your safety stay on the marked diversion, adhere to and follow all signage and instructions from Parks and Wildlife and other emergency staff.

Walkers should be aware of fire operations vehicles and other traffic in the area.

For more information contact the Parks and Wildlife Service Pemberton on (08) 9776 1207.

Legend

Bibbulmun Track

Closure

Diversion

Prescribed Burn

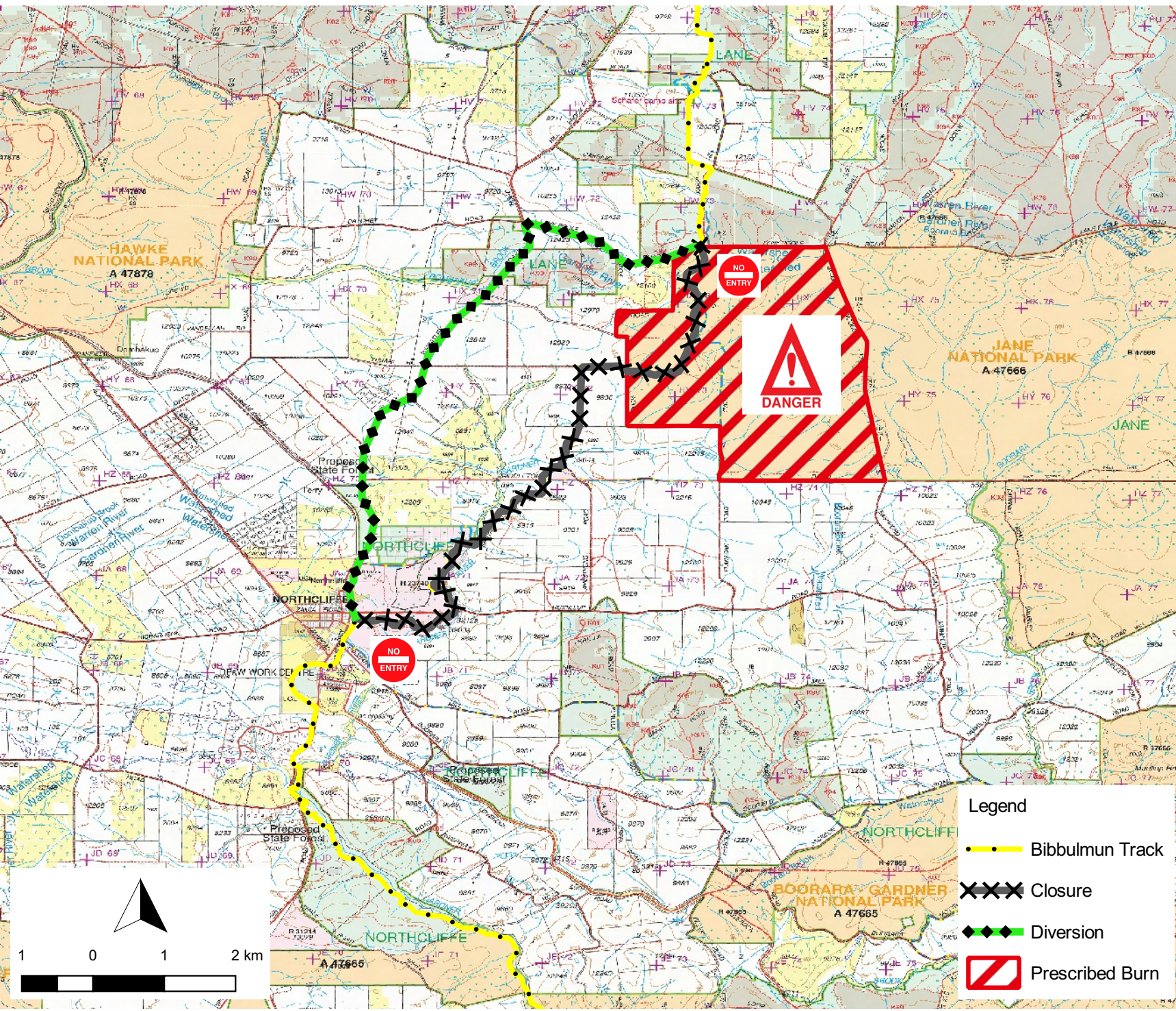

If applicable this map is based on information provided by and with the permission of the Western Australia Land Information Authority (Landgate) (2013). Roads and tracks on land managed by the Department of Biodiversity, Conservation and Attractions may contain unmarked hazards and their surface condition is variable. Exercise caution and drive to conditions on all roads. The Department of Biodiversity, Conservation and Attractions does not guarantee that this map is without flaw of any kind and disclaims all liability for errors, loss or other consequence which may arise from relying on any information depicted.