

# Bibbulmun Track DIVERSION

This prescribed burn is proposed for sometime during

**April - December 2026**

PHS\_275 Helena

This diversion will be installed immediately prior to the burn commencing and will be removed as soon as possible after the completion of the burn.



## PRESCRIBED BURN

**Helena National Park**

The Bibbulmun Track is closed for 17.7km due to prescribed burning.

A 18.5km diversion is in place.

Waleigh Campsite and Beraking Campsite are **CLOSED**. Two temporary campsites with water and a portable toilet is available. There is no shelter and a tent or similar is advised.

The original route will remain closed until declared safe.

For your safety **DO NOT** enter any closed trail, even if there are no indications of prescribed burning activity. Stay on the marked diversion and follow all signage or instructions from Parks and Wildlife staff.

Walkers should be aware of fire operations vehicles and other traffic in the area.

For more information contact the Parks and Wildlife Service Mundaring office on (08) 9290 6100.

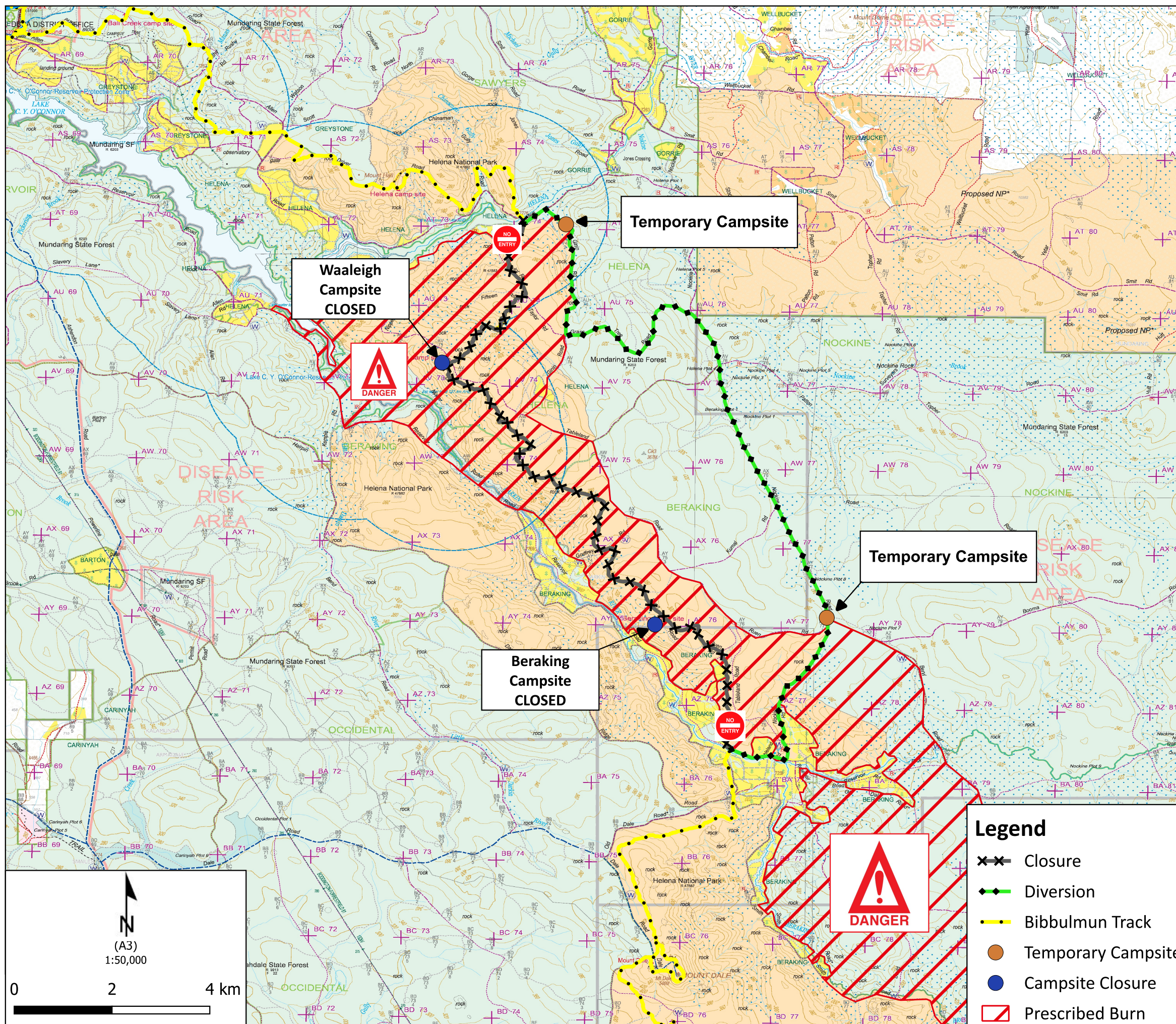

If applicable this map is based on information provided by and with the permission of the Western Australia Land Information Authority (Landgate) (2013) Roads and tracks on land managed by the Department of Biodiversity, Conservation and Attractions may contain unmarked hazards and their surface condition is variable. Exercise caution and drive to conditions on all roads. The Department of Biodiversity, Conservation and Attractions does not guarantee that this map is without flaw of any kind and disclaims all liability for errors, loss or other consequence which may arise from relying on any information depicted.



Department of Biodiversity, Conservation and Attractions

