

Bibbulmun Track TRACK CLOSED

March 2020 – March

2021

This diversion will be installed immediately prior to the burn commencing and will be removed as soon as possible after the completion of the burn

WTN_094_Mungalup_BT



PRESCRIBED BURN DIVERSION

S of Collie

The Bibbulmun Track is closed for 9.9km due to prescribed burning.

A 11.3km diversion is in place along Mungalup Road, which will remain open throughout the burn.

For your safety stay on the marked diversion at all times and, adhere to and follow all signage and instructions from Parks and Wildlife and other emergency staff.

The original route will remain closed until declared safe.

Walkers should be aware of fire operations vehicles and other traffic in the area.

For further information, please contact the Parks and Wildlife Service Collie office on (08) 9735 1988.

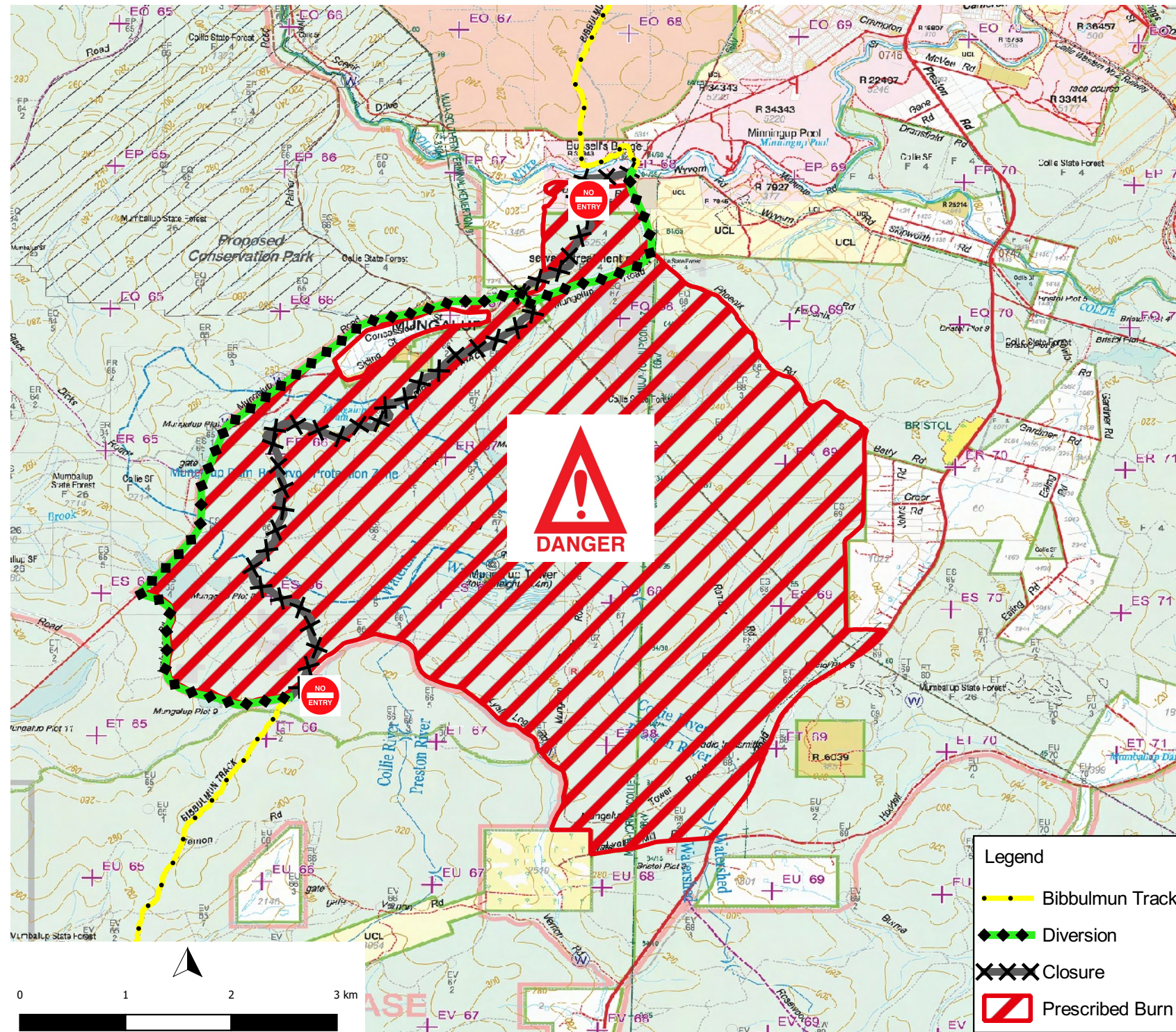

Legend

- Bibbulmun Track
- Diversion
- Closure
- Prescribed Burn

If applicable this map is based on information provided by and with the permission of the Western Australia Land Information Authority (Landgate) (2013). Roads and tracks on land managed by the Department of Biodiversity, Conservation and Attractions may contain unmarked hazards and their surface condition is variable. Exercise caution and drive to conditions on all roads. The Department of Biodiversity, Conservation and Attractions does not guarantee that this map is without flaw of any kind and disclaims all liability for errors, loss or other consequence which may arise from relying on any information depicted.